Marin Municipal Water District
Mt. Tamalpais Watershed
2010 Road and Trail Visitor Map

- Paved Road (Restrictions May Apply)
- Unpaved Road (bicycles and horses permitted - no private vehicle access)
- Hiking and Equestrian Trail
- Hiking Trail Only
- 2.2 Distance Between Major Intersections (in miles)
- Headquarters
- Parking Area
- Parking Fee
- Picnic Area
- Watershed Boundary

WATERSHED RULES AND REGULATIONS
Open for Public Use Sunrise to Sunset
Pets on Leash Only
No Camping
No Fires or Smoking
No Swimming or Boating
No Firearms or Weapons
note: no bikes on Hog Back Rd

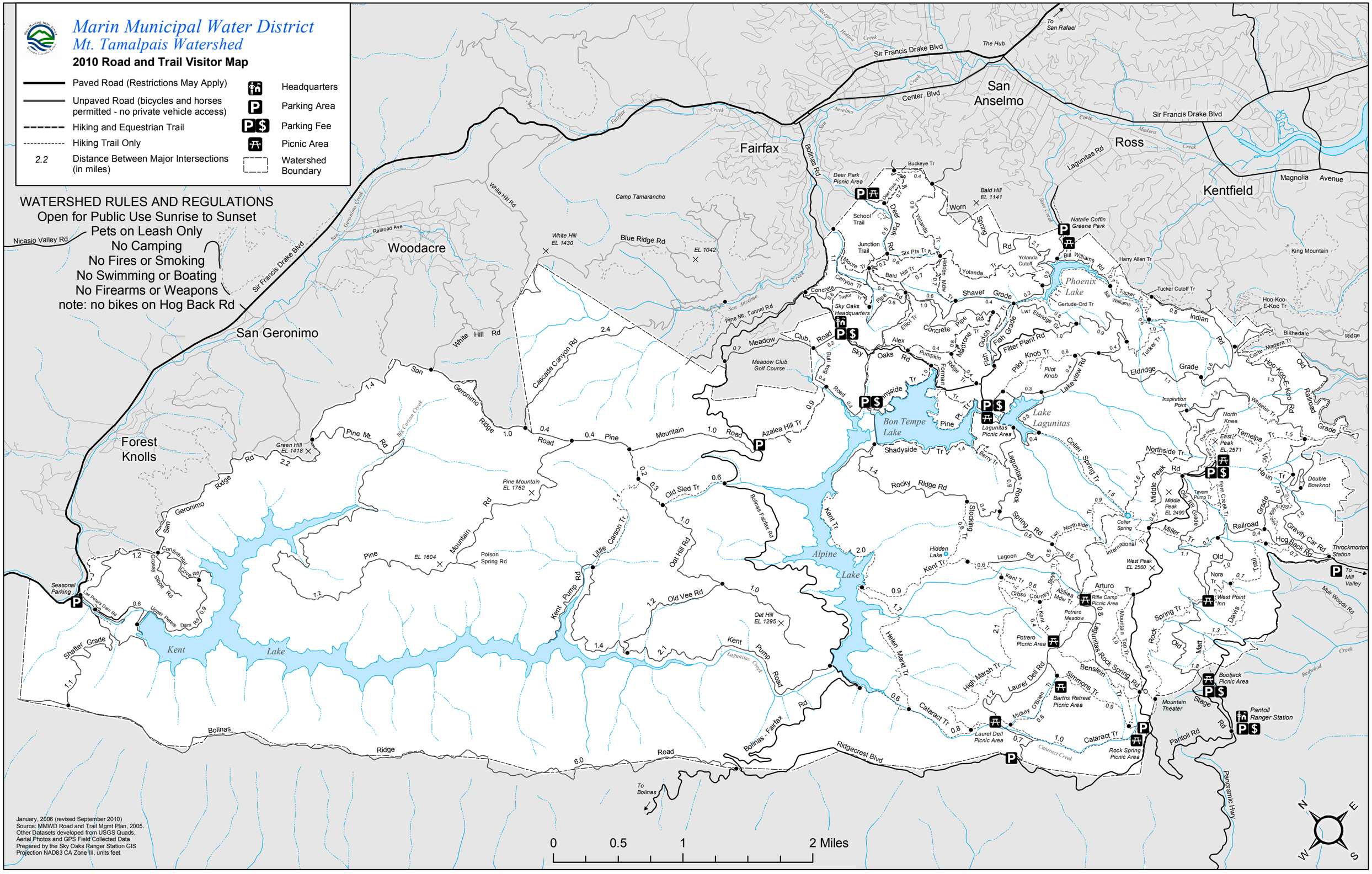

January, 2006 (revised September 2010)
Source: MMWD Road and Trail Mgmt Plan, 2005.
Other Datasets developed from USGS Quads,
Aerial Photos and GPS Field Collected Data
Prepared by the Sky Oaks Ranger Station GIS
Projection NAD83 CA Zone III, units feet