

# TEMPORARY ROAD and TRAIL CLOSURES

## Phoenix Lake Vicinity - June through November 2010

MMWD will install 3,600 feet of new waterline as part of the **Fire Flow Master Plan Phoenix Lake Road Pipeline Seismic Reliability Project**. For safety reasons and to facilitate construction, Phoenix Lake Road (between Phoenix Junction and Phoenix Lake Dam), southern Worn Springs Road, Gertrude-Ord Trail and portions of the Yolanda Trail will be **closed to the public**. Other roads and trails in the vicinity will also be subject to delay or closure, for up to one week, to construct site-specific projects. Please refer to the map for alternate routes around the construction areas. Additionally, please be alert for heavy equipment and construction traffic in the area. Caution is urged.

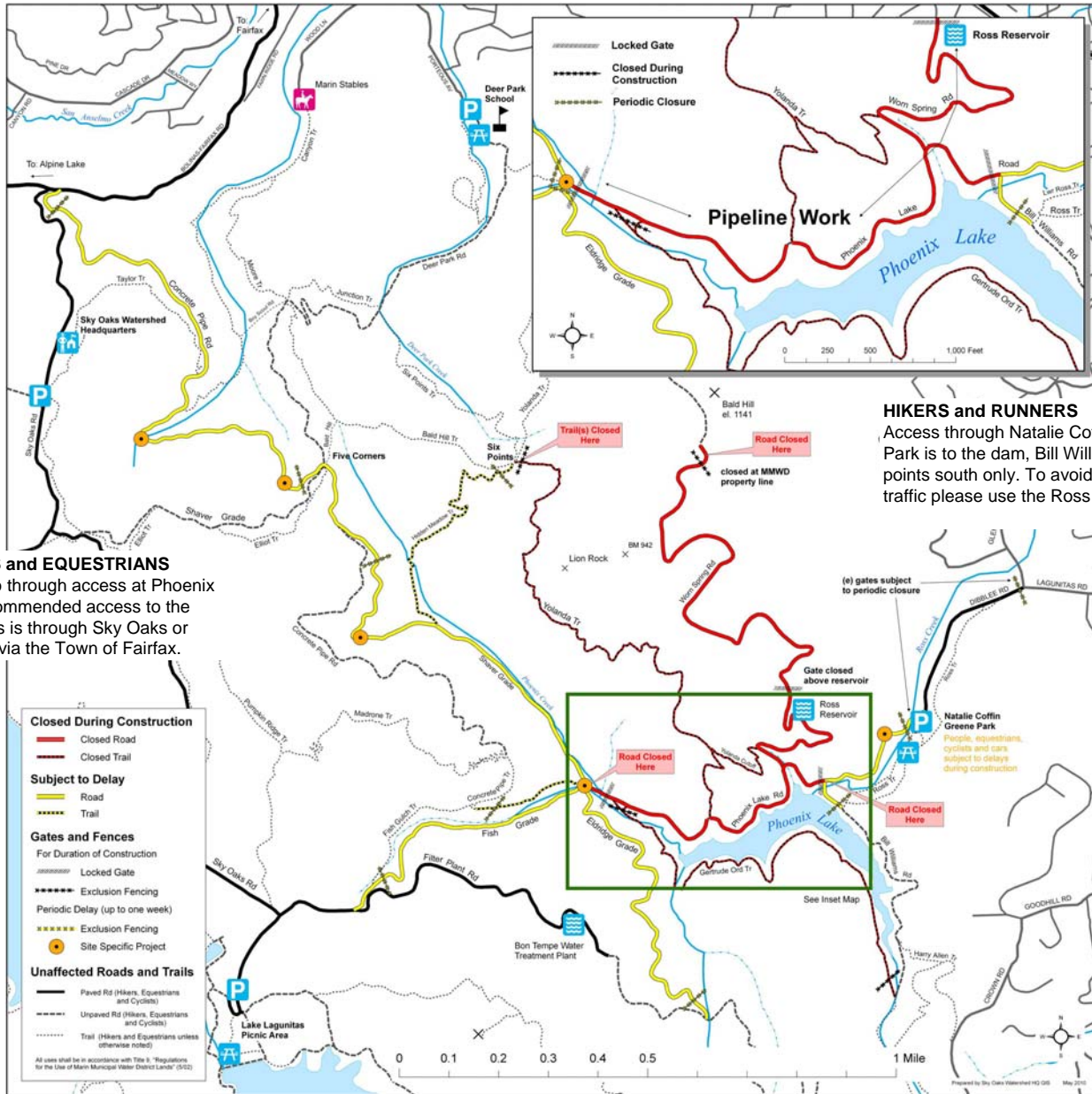

### CYCLISTS and EQUESTRIANS

There is no through access at Phoenix Lake. Recommended access to the upper lakes is through Sky Oaks or Deer Park via the Town of Fairfax.

### HIKERS and RUNNERS

Access through Natalie Coffin Greene Park is to the dam, Bill Williams Rd and points south only. To avoid construction traffic please use the Ross Trail.