



# One Tam Annual Work Plan

December 10, 2020



# Outline

- Annual Report 2019-2020
- Annual Work Plan 2021
  - Programs
  - Projects
  - Landscape Scale Science & Management
  - Communications, Partnership & Philanthropy



# ONE TAM

2019–2020  
REPORT TO THE  
COMMUNITY

- Community Science
- Early Detection  
Rapid Response
- Empowering Youth  
at a Distance
- Forest Health  
Strategy
- Vegetation Map

# One Tam Annual Work Plan 2021

## **Over Arching Theme: Adaptability and Resiliency**

*The COVID-19 pandemic has upended nearly every aspect of our shared work. At the same time, the crisis has demonstrated added agility brought about by our partnership.*



# Programs and Creative Adaptations

## Stewardship

- Trail Stewardship Program

## Community Science

- Bioblitz
- Wildlife Picture Index



# Programs and Creative Adaptations

## Youth Education

- LINC
- Rising Environmental Youth Leaders

## Community Connections

- Greeters & Ambassadors
- Roving Ranger

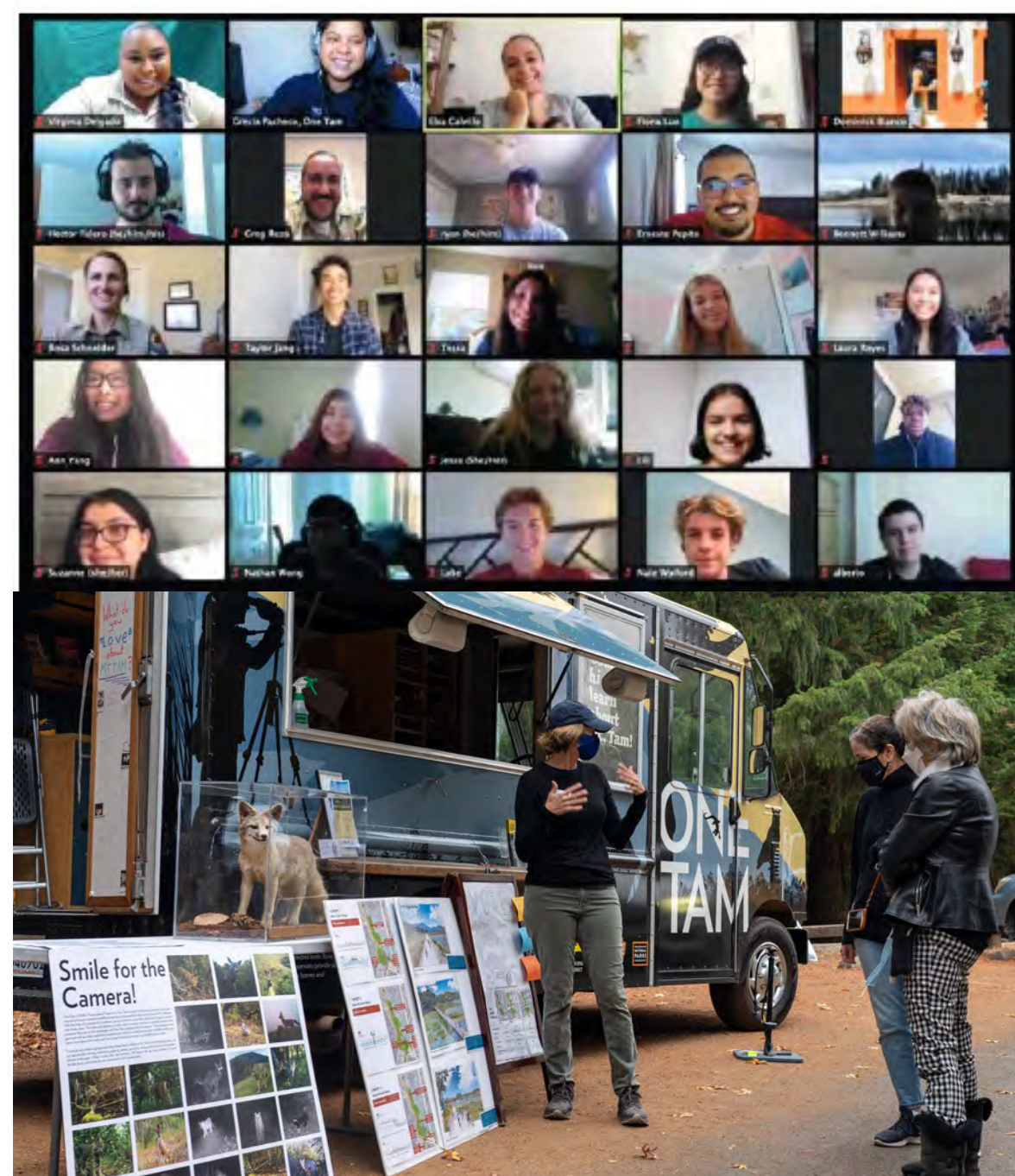

# Projects

- Azalea Hill Trail Project
- Bothin Marsh Adaptation
- Forest Health & Resiliency
- Roy's Redwood Restoration
- Redwood Creek Trail Re-alignment



# Landscape Scale Science & Management

- Vegetation Management
  - Early Detection Rapid Response
- Long-Term Inventories
  - Vegetation Mapping & Database
  - Bat Monitoring & Pollinators
- Peak Health Update
- Forest Health Strategy

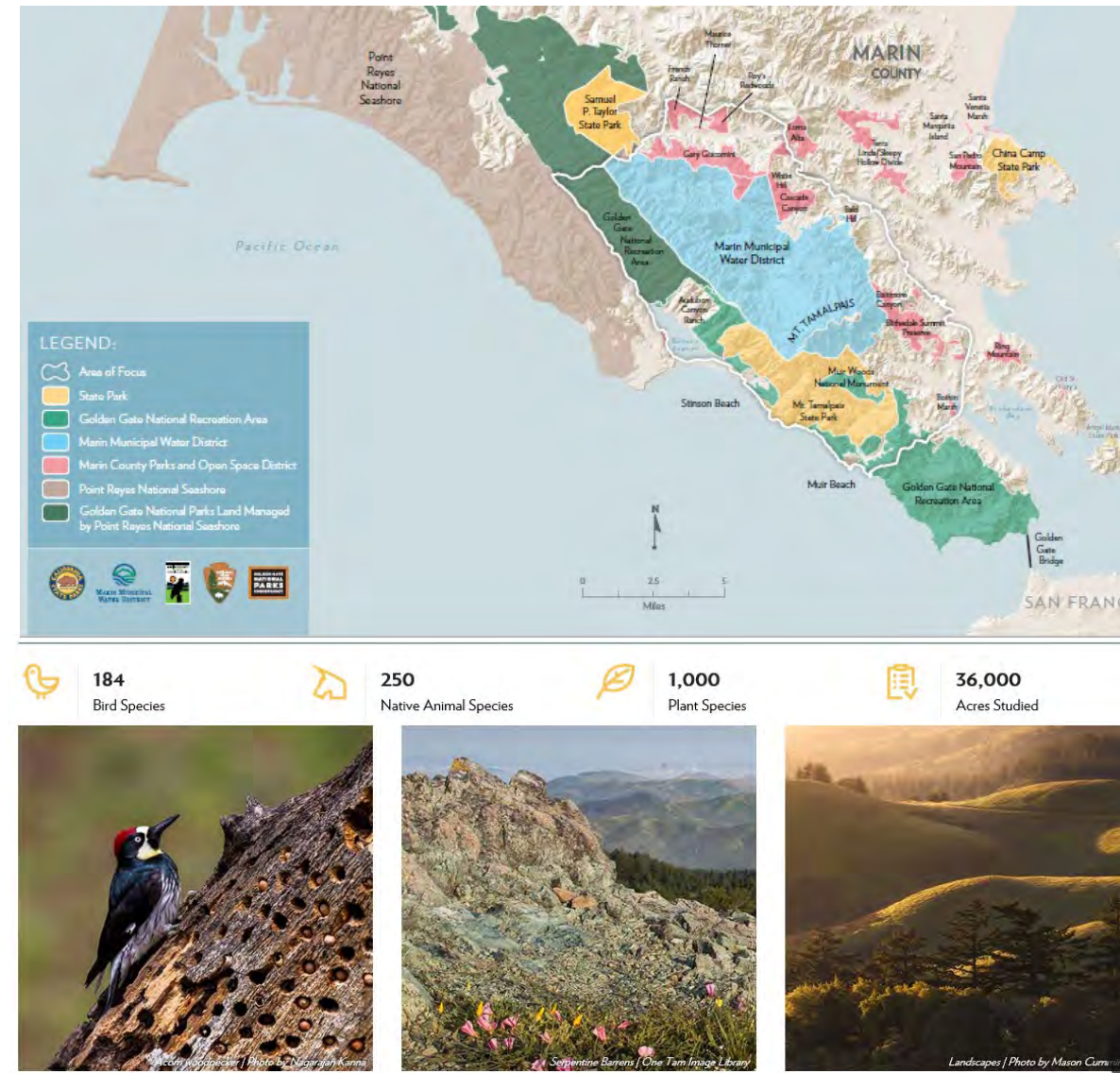

# Communication & Philanthropy

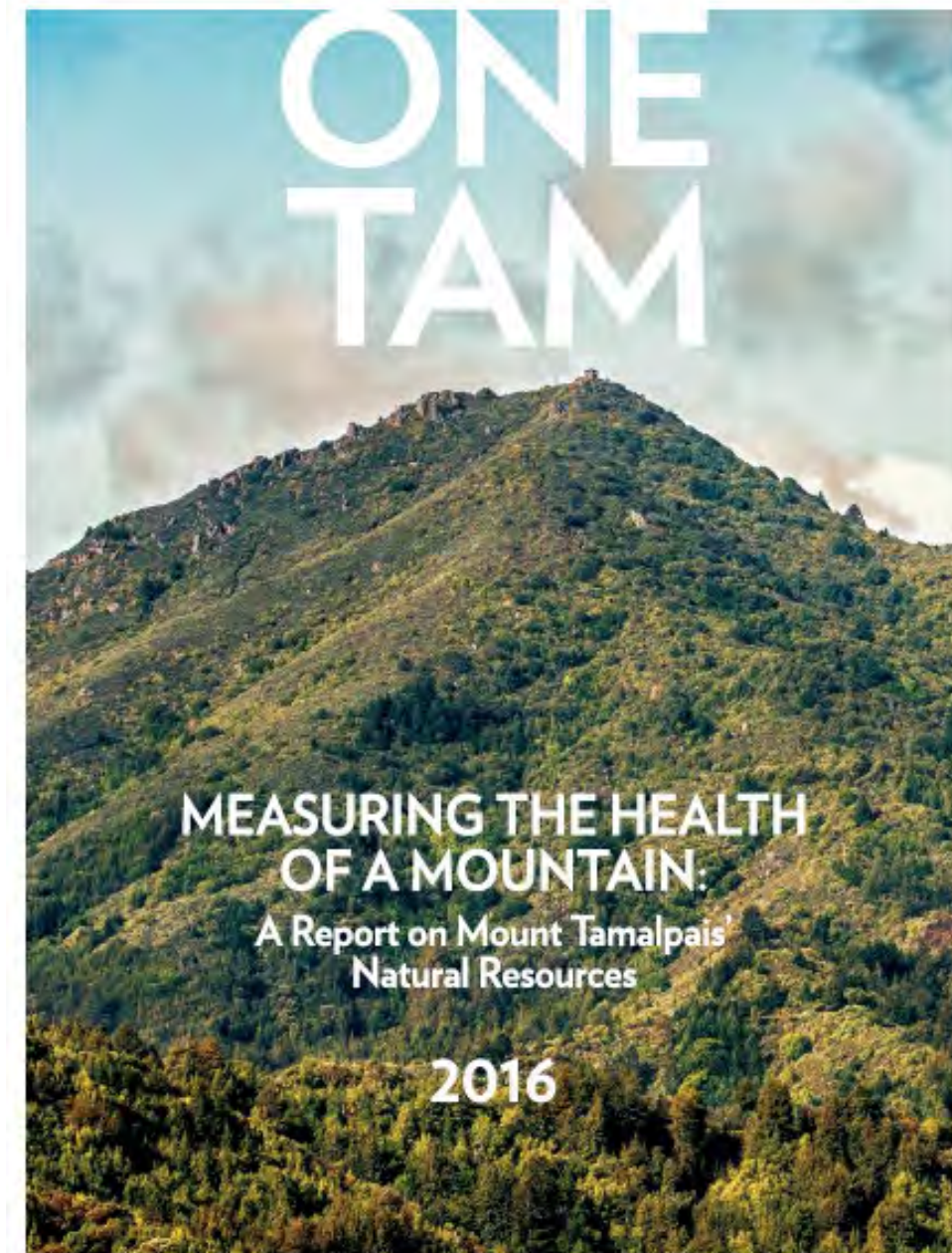

Resiliency, Flexibility,  
Adaptation . .

and Gratitude.  
Thank You!

